

Adult Peritoneal Dialysis (PD)
Kt/V Dialysis Adequacy: Percent of all adult peritoneal dialysis patient months for patients whose delivered dose of dialysis was greater than or equal to 1.7 during the reporting period.

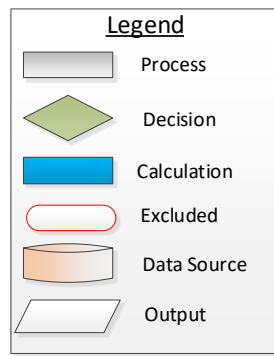

Based on patients on ESRD treatment at the beginning of the reporting month when using EQRS; if claims are used, the 91 days is determined based on the claim-from date (first service date determined from CMS 2728, EQRS, claims, or transplant data).

Note: DOB is based on EQRS supplemented by claims. Age is calculated as of the beginning of the reporting month if EQRS is used, and the claim-from-date if claims are used.

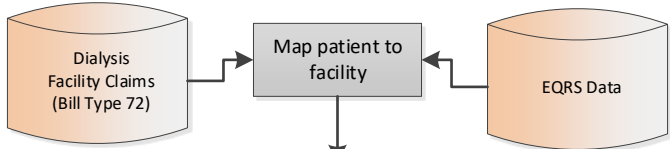
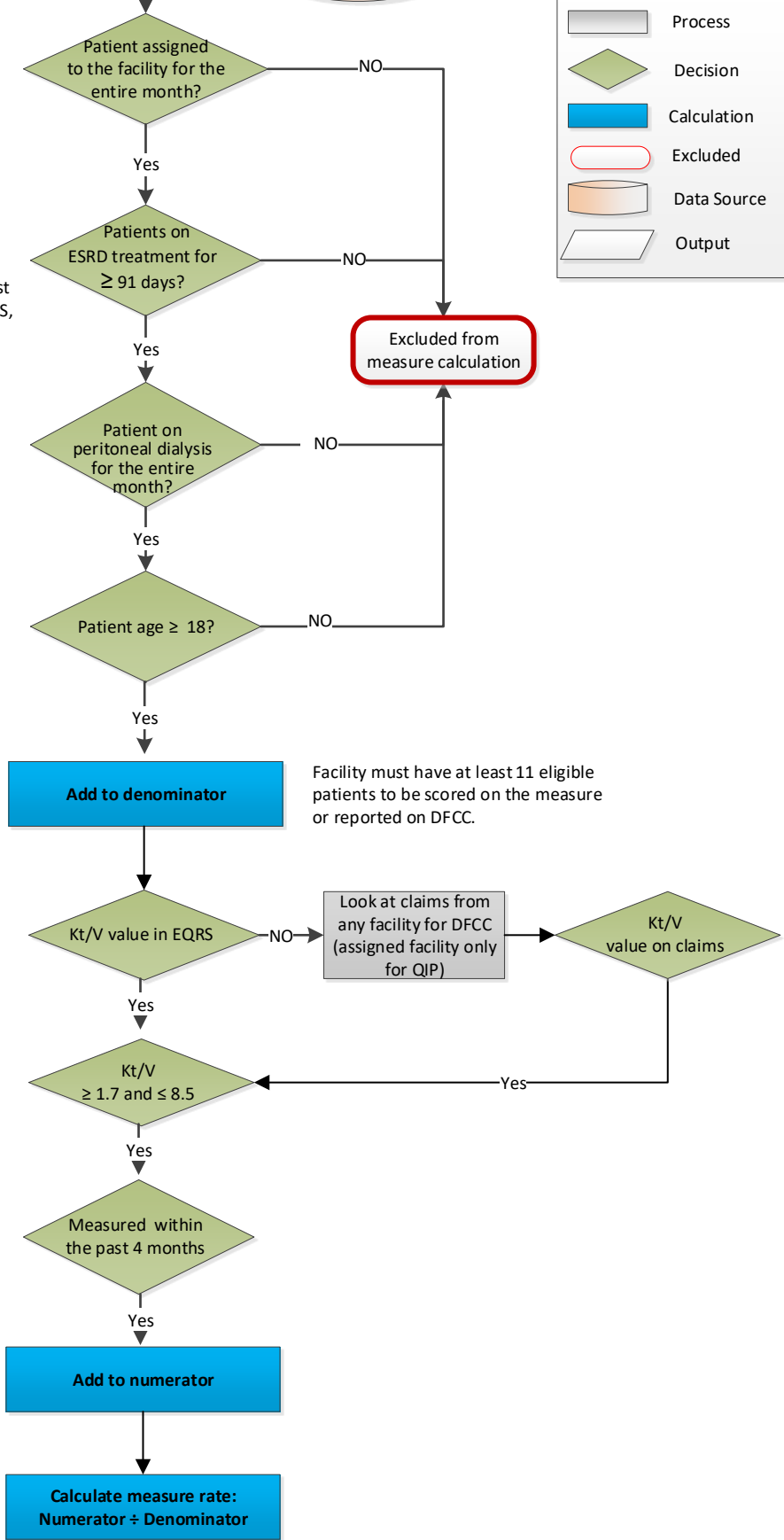

Facility must have at least 11 eligible patients to be scored on the measure or reported on DFCC.

Note: Kt/V values from EQRS can be obtained from any facility.

Missing Kt/V values or Kt/V = 9.99 on claims (not reported) are excluded from numerator.