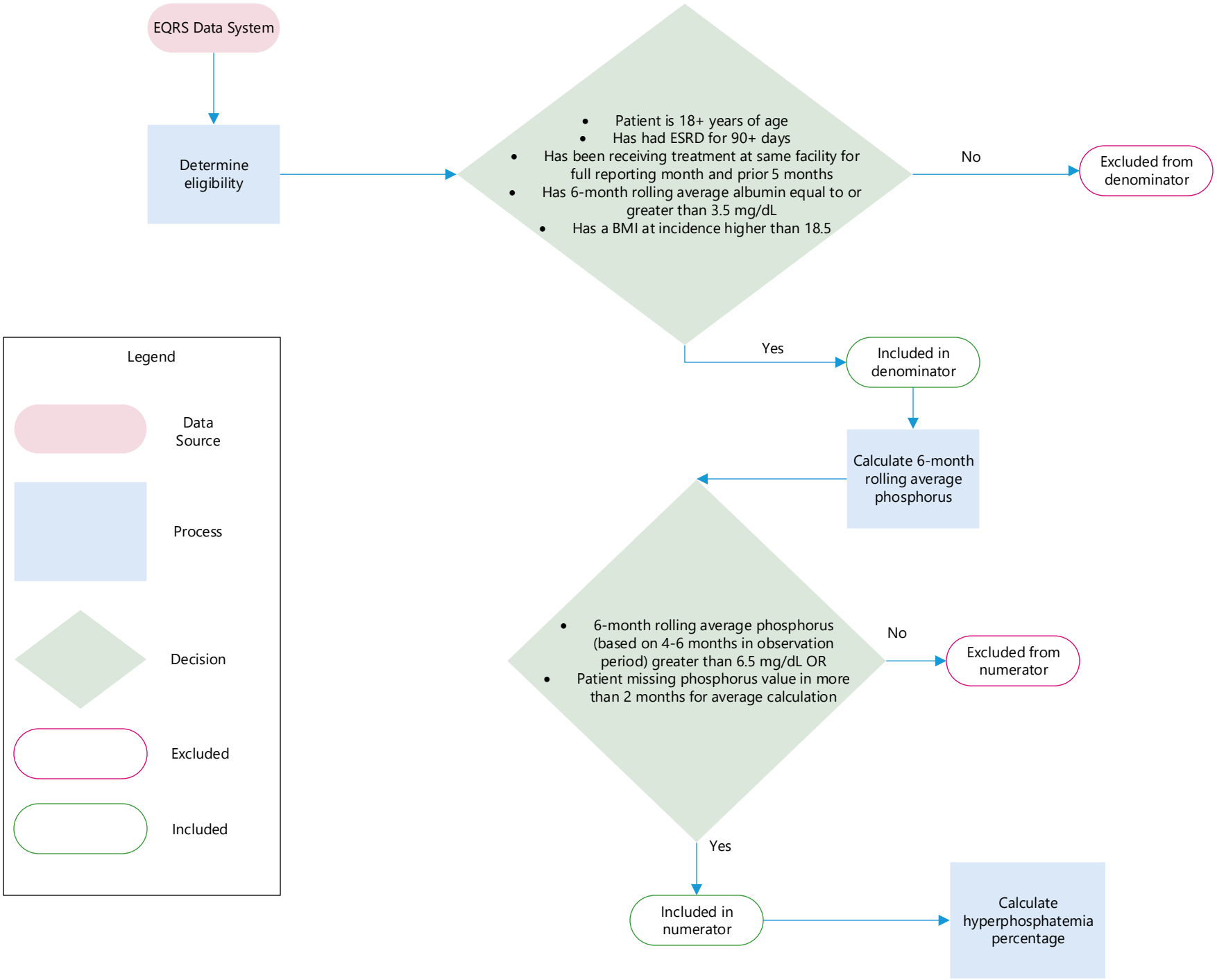
EQRS Data System
Determine eligibility
Patient is 18+ years of age
Has had ESRD for 90+ days
Has been receiving treatment at same facility for full reporting month and prior 5 months
Has 6-month rolling average albumin equal to or greater than 3.5 mg/dL
Has a BMI at incidence higher than 18.5
No
Excluded from denominator
Yes
Included in denominator
Calculate 6-month rolling average phosphorus
6-month rolling average phosphorus (based on 4-6 months in observation period) greater than 6.5 mg/dL OR
Patient missing phosphorus value in more than 2 months for average calculation
No
Excluded from numerator
Yes
Included in numerator
Calculate hyperphosphatemia percentage
Legend
Data Source
Process
Decision
Excluded
Included